

November 18, 2002

Jim Parker

Bob Wakefield
Lacamas Shores HOA
Camas, WA

Dear Bob,

The corner area looks great! Our thank you to the board and Liz for making it happen. After our conversation on Saturday, I am enclosing the plot map for both the HOA parcel and the City of Camas'. It outlines the boundary fairly accurately. As I mentioned, we would be very unhappy if our neighbors put up a structure in our line of view. The area is common space, to be maintained in a natural state. We are not sure what type of agreement they had with Tom Shieler when they purchased the lot, but our agreement was that we could landscape to the wetland area with natural plant material but no structures. If you speak to the Parker's will you please keep us abreast of any developments?

Kindest regards,

Mike and Cindy Ontkian

944-0524

LANDS OF VANPORT

FUTURE ESTATE TRACT ACCESS ROAD AND TRAIL ACCESS EASEMENT

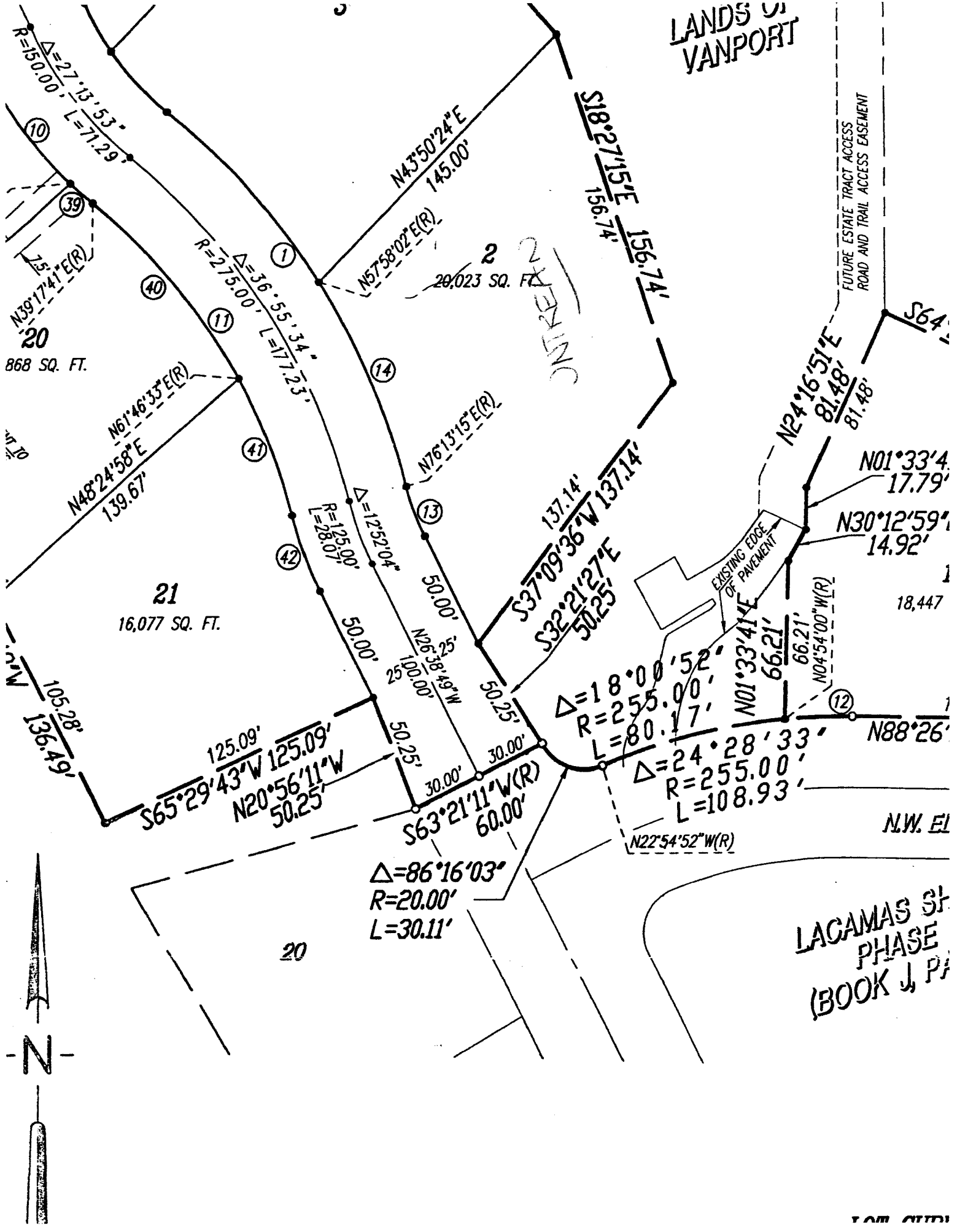

$R=150.00'$
 $\Delta=27^{\circ}13'53''$
 $L=71.29'$

20
 868 SQ. FT.

$R=275.00'$
 $\Delta=36^{\circ}55'34''$
 $L=177.23'$

21
 16,077 SQ. FT.

22
 28,023 SQ. FT.

INTREX 2

EXISTING EDGE OF PAVEMENT

N.W. E1

LACAMAS ST
 PHASE
 (BOOK 4 P)

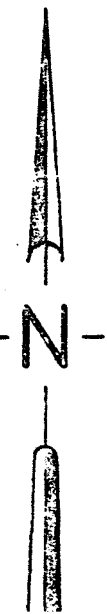

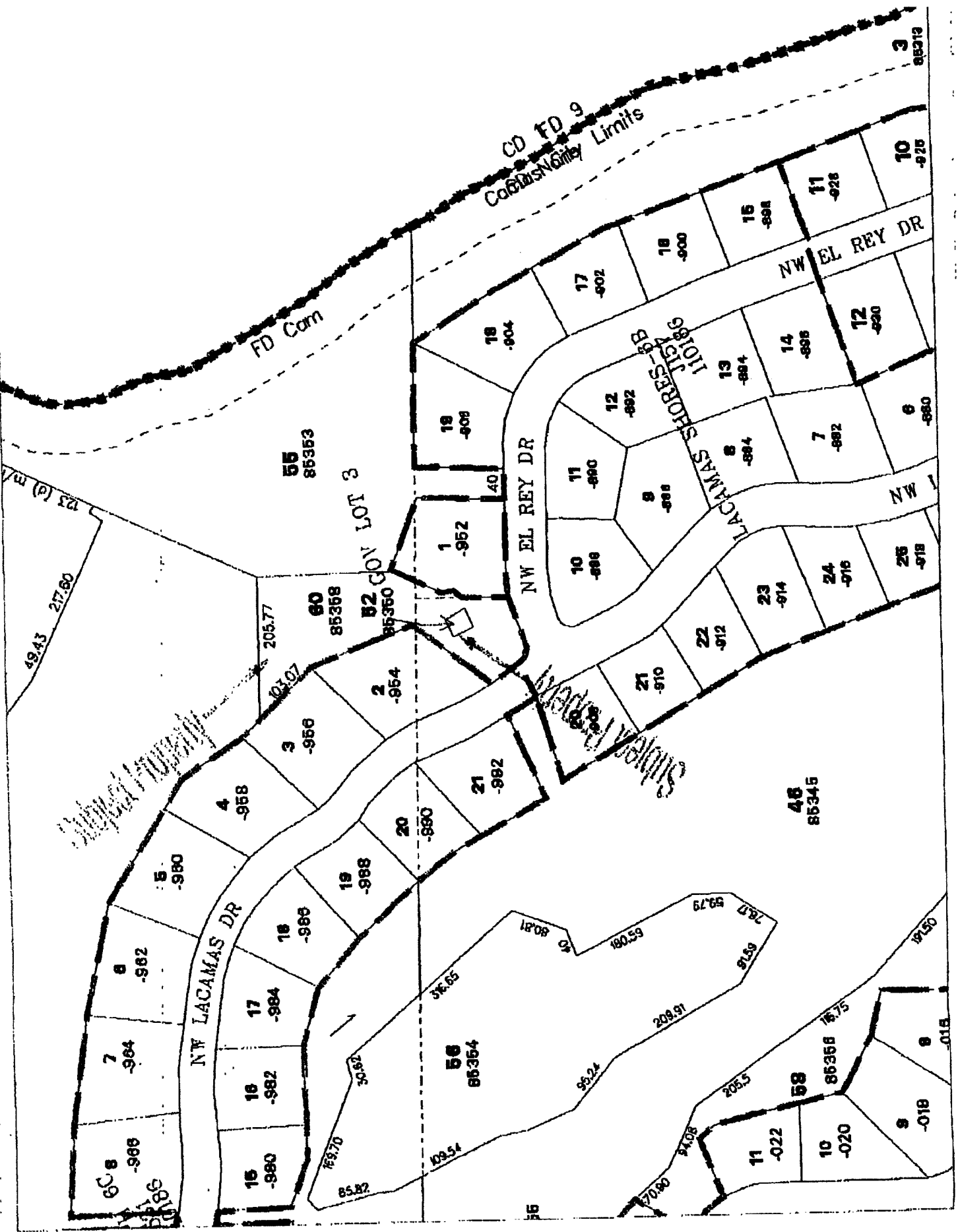

CD FD 9
Cablevision Limits

FD Com

NW EL REY DR

NW LACAMAS DR

LACAMAS SHORES BLVD
10196

SITING

LOT 3

6C 6
277.50

55
85353

60
85358

56
85354

46
85345

58
85366

7
-984

8
-982

15
-980

16
-982

17
-984

18
-988

19
-988

20
-880

21
-992

21
-910

22
-912

23
-914

24
-916

25
-918

26
-918

11
-022

10
-020

9
-018

8
-018

3
-925

5
-980

4
-958

3
-956

2
-954

1
-952

18
-908

18
-904

17
-902

16
-900

15
-898

14
-896

13
-894

12
-892

11
-890

10
-888

9
-886

8
-884

7
-882

6
-880

11
-928

12
-920

205.77

103.07

306.7

85.82

109.54

36.65

95.24

209.91

24.08

205.5

78.7

59.79

67.8

80.21

60.88

17.50

17.50

17.50

17.50

17.50

49.43 277.50

123 (a) m

85312

85312

85312

85312

85312

85312

85312

85312

85312